

# 广州海关技术中心

GUANGZHOU CUSTOMS DISTRICT TECHNOLOGY CENTER



中国认可  
国家承认  
检测  
CNAS L2322

## 国家食品接触材料检测重点实验室(广东)

NATIONAL REFERENCE LABORATORY FOR FOOD CONTACT MATERIAL (GUANGDONG)

地址: 广东省广州市先烈中路100号15栋之一中国商检大厦6-7楼

Address: 6-7/F., China's Commodity Inspection Building, No.100, Xianlie Middle Road, Yuexiu District, Guangzhou, Guangdong, China

电话 | Tel.: +86-020-3829 0551 邮编 | P.C.: 510070 网址 | WS.: www.iqtcnet.cn

## 检测报告 Test Report

报验号/No.: 0723004556

日期/Date: 2024/01/10

页码/Page: 1/3

申请人 Applicant: 广东佳景科技股份有限公司  
Guangdong Jiaping Technology Co., Ltd

地址 Address: 东莞市寮步镇石步村敬业路9号佳景科技  
No.9, Jingye Road, Shibu Industrial Park, Liaobu Town, Dongguan,  
Guangdong, China

申报品名 Commodity declared: 水性油墨 Water-based Ink

样品数量 Sample quantity: 5 pcs

样品标记 Sample identifier: 样品为6cm\*25cm带颜色涂层的卡纸, 涂层颜色是由PHK-R410艳红浆;  
PHK-B502四色蓝浆; PHK-Y302永固黄浆; WZH804A黑浆组成  
The sample is 6cm\*25cm coated cardboard. The coating color is composed of  
PHK-R410 bright red paste; PHK-B502 four-color blue paste; PHK-Y302  
permanent yellow paste; WZH804A black paste

申报材质 Material declared: 带有墨绿色的涂层的纸板 Cardboard with a dark green coating

一次性/重复性 Single/Repeat use: 一次性 Single use

是否婴幼儿专用 Only for infants: 否 No

接触食品类型 Food type(s): 干性食品表面无水无油, 水, 含酒精(<20%), 液态乳, 油脂(<5%)  
dry food without water or oil, aqueous, alcoholic(<20%), liquid milk, fatty(<5%)

接触条件 Food contact conditions: /

收样时间 Date of sample received: 2023/12/27

测试时间 Test period: 2023/12/27 ~ 2024/01/10

测试方法 Test methods: 请参见下一页 Please refer to the next page

测试结果 Test results: 请参见下一页 Please refer to the next page

结论 Conclusion:

上述样品所检项目由申请人指定, 检测结果符合FDA 21 CFR 175.300的相关要求。

As specified by the applicant, the test results of the samples indicated above are in compliance with the relevant requirements of FDA 21 CFR 175.300.

(续下页/ followed by the next page)



access code:530624

报告批准人  
/Authorized  
signatory:

钟怀宁

钟怀宁 Zhong Huaining

Verification platform: <https://css.iqtcnet.cn>

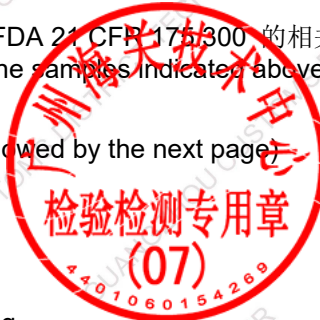

# 广州海关技术中心

GUANGZHOU CUSTOMS DISTRICT TECHNOLOGY CENTER



中国认可  
国家承认  
检测  
TESTING  
CNAS L2322

## 国家食品接触材料检测重点实验室(广东)

NATIONAL REFERENCE LABORATORY FOR FOOD CONTACT MATERIAL (GUANGDONG)

地址: 广东省广州市先烈中路100号15栋之一中国商检大厦6-7楼

Address: 6-7/F., China's Commodity Inspection Building, No.100, Xianlie Middle Road, Yuexiu District, Guangzhou, Guangdong, China

电话 | Tel.: +86-020-3829 0551 邮编 | P.C.: 510070 网址 | WS.: www.iqtenet.cn

## 检测报告 Test Report

报验号/No.: 0723004556

日期/Date: 2024/01/10

页码/Page: 2/3

### (1) 样品信息/Sample information:

申报品名 Commodity declared	IQTC 样品描述 IQTC sample description
水性油墨 Water-based Ink	带有墨绿色的涂层的白色纸板 White Cardboard with dark green coating

### (2) 测试结果/Test result:

申报品名 Commodity declared	判定依据 Regulation	测试项目 Test item	测试方法 Test method	限量 Limit	测试结果 Result	单位 Unit	评价 Comment
水性油墨 Water-based Ink	FDA 21 CFR 175.300	氯仿可溶提取物 (8%乙醇, 120°F, 24h) Chloroform soluble extractives (8% ethanol, 120°F, 24h)	CFR 175.300	≤0.5	0.100	mg/inch <sup>2</sup>	合格 Pass
		氯仿可溶提取物 (水, 120°F, 24h) Chloroform soluble extractives (water, 120°F, 24h)	CFR 175.300	≤0.5	<0.10**	mg/inch <sup>2</sup>	合格 Pass
		氯仿可溶提取物 (正庚烷, 70°F, 30min) Chloroform soluble extractives (n-heptane, 70°F, 30min)	CFR 175.300	≤0.5	<0.10**	mg/inch <sup>2</sup>	合格 Pass

\*\*定量限 Limit of quantitation



# 广州海关技术中心

GUANGZHOU CUSTOMS DISTRICT TECHNOLOGY CENTER



中国认可  
国家承认  
检测  
TESTING  
CNAS L2322

## 国家食品接触材料检测重点实验室(广东)

NATIONAL REFERENCE LABORATORY FOR FOOD CONTACT MATERIAL (GUANGDONG)

地址: 广东省广州市先烈中路100号15栋之一中国商检大厦6-7楼

Address: 6-7/F., China's Commodity Inspection Building, No.100, Xianlie Middle Road, Yuexiu District, Guangzhou, Guangdong, China

电话 | Tel.: +86-020-3829 0551 邮编 | P.C.: 510070 网址 | WS.: www.iqtcnet.cn

## 检测报告 Test Report

报验号/No.: 0723004556

日期/Date: 2024/01/10

页码/Page: 3/3

样品照片/Sample photo:

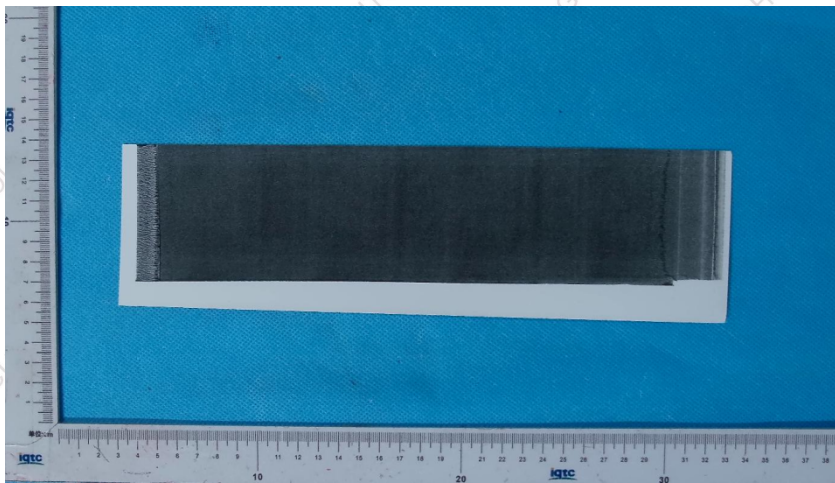

本报告所述申请人、地址、申报品名、样品标记、申报材质、使用条件和其它样品信息等信息均为申请人提供, 实验室不负责其真实性。

The information mentioned in the report including applicant, address, commodity declared, sample identifier, material declared, conditions of use and other sample information etc. is provided by applicant. Laboratory is not responsible for authenticity.

\*\*\*报告结束/End of the report\*\*\*

